

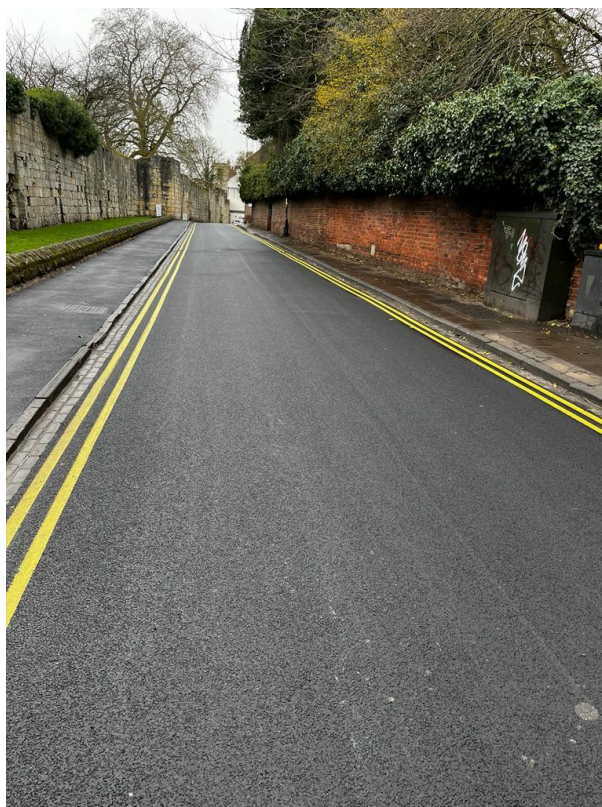

Environment , Transport and Planning Directorate

## HIGHWAY ASSET MANAGEMENT

### PROGRAMME OF WORKS 2025-26



## RESURFACING 2025-2026

Highway Asset Management  
Hazel Court  
James Street  
YORK  
YO10 3DS

JAN 2025



CARRIAGEWAY RESURFACING 25-26 PROGRAMME			
Street	Location	Ward	Type of works
1 Riverside Crescent	From Vesper walk to Abbots Gait	Huntington and New Earswick	Plane and resurface
2 A1079 Hull Rd Duals	Areas Between Tang Hall Lane and Grimston Rbt	Hull Rd/ Osbaldwick & Derwent	Plane and resurface
3. Heworth Green	Approx 20m past Eastern Terr jn- Stockton Lane Rbt	Heworth , Heworth Without	Plane and resurface
4 Maple Avenue	From Appleton Rd to Montague Rd	Bishopthorpe	Plane and resurface
5 A59 Shirbutt Lane	Between Shirbutt Ln and New Ln Hessay	Hessay- Rural West York	Plane and resurface
6 Albemarle Rd	79 Albemarle Rd to Mill Mount Gate	Micklegate	Plane and resurface
7 Blake St	Between Duncombe Pl and St Helens Square	Guildhall	Plane and resurface
8 Tadcaster Road C291	From E bound A64 slip to P&R sign & approach to W bound A64 slip	Copmanthorpe	Plane and resurface

## LTP PRINCIPAL CARRIAGEWAY

---

ITEM	<input type="text" value="1"/>		
LOCATION	<input type="text" value="Riverside Crescent"/>		
ROAD NO	<input type="text" value="33301187"/>		
WARD/PARISH	<input type="text" value="Huntington and New Earswick"/>		
SCHEME DRAWING NO	<input type="text"/>		
DESCRIPTION OF WORK	<input type="text" value="Vesper Walk to Abbots Gait"/>		
<i>SPECIFICATION RECOMMENDATION</i>	<input type="text" value="Plane and resurface"/>		
CW WIDTH	<input type="text"/>	FW WIDTH	<input type="text"/>
CW LENGTH	<input type="text"/>	FW LENGTH	<input type="text"/>
CW AREA	<input type="text" value="1073"/>	FW AREA	<input type="text"/>
FEE	<input type="text"/>		
TOTAL ESTIMATE	<input type="text" value="£61,481"/>		

NOTES	<div></div>
-------	-------------

# RIVERSIDE CRESCENT

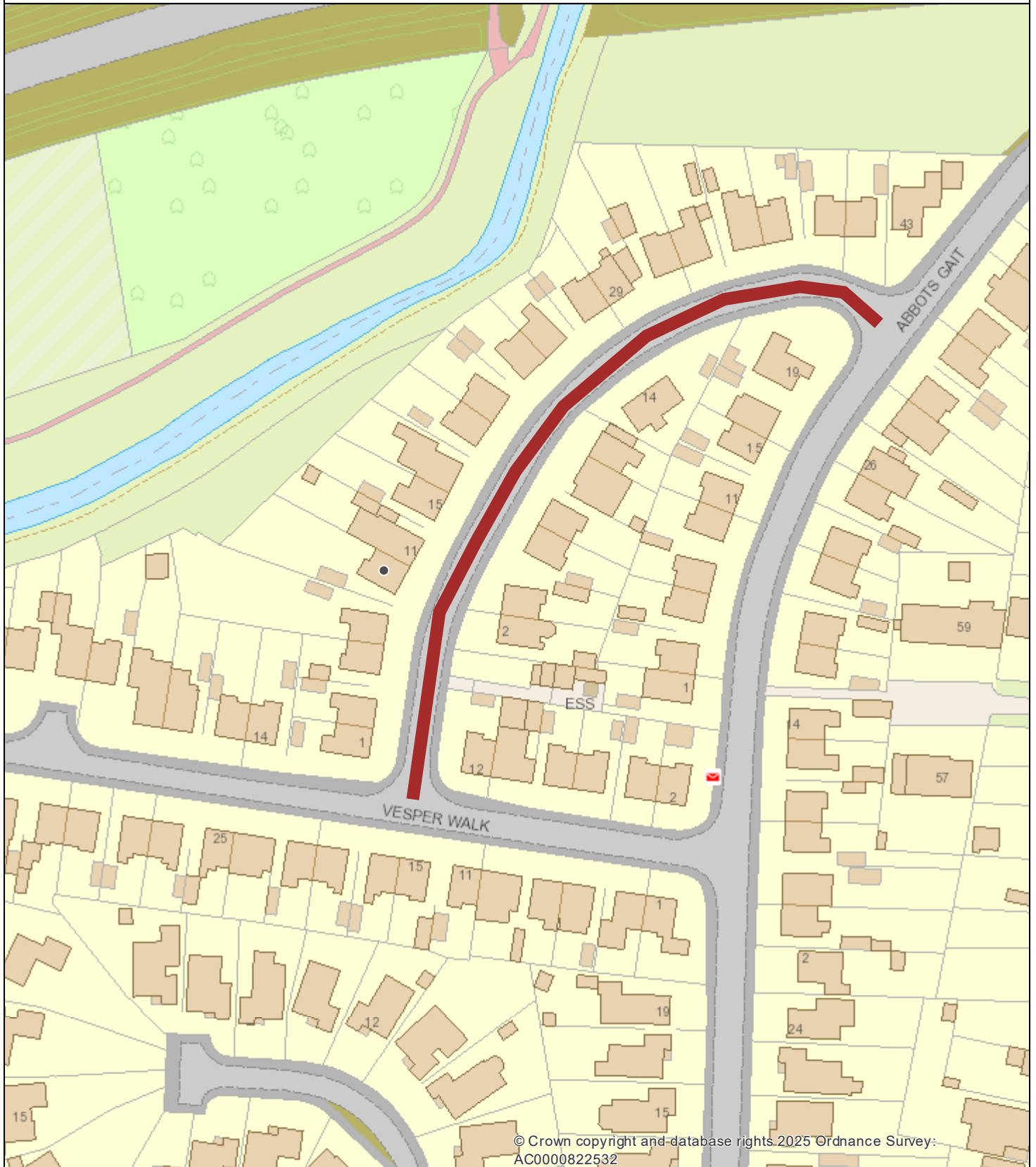

© Crown copyright and database rights 2025 Ordnance Survey:  
AC0000822532

**Date:** 09 Jan 2025  
**Author:** City of York Council  
**Scale:** 1:1,250

0 0.025 0.05 0.075 0.1 0.125  
km



## LTP PRINCIPAL CARRIAGEWAY

---

ITEM	<input type="text" value="2"/>		
LOCATION	<input type="text" value="Hull Road dual Section"/>		
ROAD NO	<input type="text" value="45801504, 34202285"/>		
WARD/PARISH	<input type="text" value="Hull Rd/ Osbaldwick &amp; Derwent"/>		
SCHEME DRAWING NO	<input type="text"/>		
DESCRIPTION OF WORK	<input type="text" value="Various areas Between Tang Hall Lane and Grimston Rbt"/>		
<i>SPECIFICATION RECOMMENDATION</i>	<input type="text" value="Plane and resurface"/>		
CW WIDTH	<input type="text"/>	FW WIDTH	<input type="text"/>
CW LENGTH	<input type="text"/>	FW LENGTH	<input type="text"/>
CW AREA	<input type="text" value="14926"/>	FW AREA	<input type="text"/>
FEE	<input type="text"/>		
TOTAL ESTIMATE	<input type="text" value="£844, 587"/>		

NOTES	<div></div>
-------	-------------

# A1079 HULL RD



© Crown copyright and database rights 2025 Ordnance Survey: AC0000822532

© Crown copyright and database rights 2025 Ordnance Survey: AC0000822532

**Date:** 17 Feb 2025

**Author:** City of York Council

**Scale:** 1:10,000



## LTP PRINCIPAL CARRIAGEWAY

---

ITEM

3

LOCATION

Heworth Green

ROAD NO

45801477/ 45801587/ 33302147/45801480

WARD/PARISH

Heworth, Non-Civil

SCHEME DRAWING NO

DESCRIPTION  
OF WORK

CARRIAGEWAY RESURFACING AND LINING REDESIGN  
ON ROUNDABOUT

*SPECIFICATION  
RECOMMENDATION*

CW WIDTH

FW WIDTH

CW LENGTH

FW LENGTH

CW AREA

FW AREA

FEE

TOTAL ESTIMATE

£238, 365

NOTES



# A1036 Heworth Green



**Date:** 17 Feb 2025  
**Author:** City of York Council  
**Scale:** 1:1,250



## LTP PRINCIPAL CARRIAGEWAY

---

ITEM	<input type="text" value="4"/>		
LOCATION	<input type="text" value="Maple Avenue"/>		
ROAD NO	<input type="text" value="34200171"/>		
WARD/PARISH	<input type="text" value="Bishopthorpe"/>		
SCHEME DRAWING NO	<input type="text"/>		
DESCRIPTION OF WORK	<input type="text" value="From Appleton Rd to Montague Road"/>		
<i>SPECIFICATION RECOMMENDATION</i>	<input type="text" value="Plane and resurface"/>		
CW WIDTH	<input type="text"/>	FW WIDTH	<input type="text"/>
CW LENGTH	<input type="text"/>	FW LENGTH	<input type="text"/>
CW AREA	<input type="text" value="2547"/>	FW AREA	<input type="text"/>
FEE	<input type="text"/>		
TOTAL ESTIMATE	<input type="text" value="£165,611"/>		

NOTES	<div></div>
-------	-------------

# MAPLE AVENUE

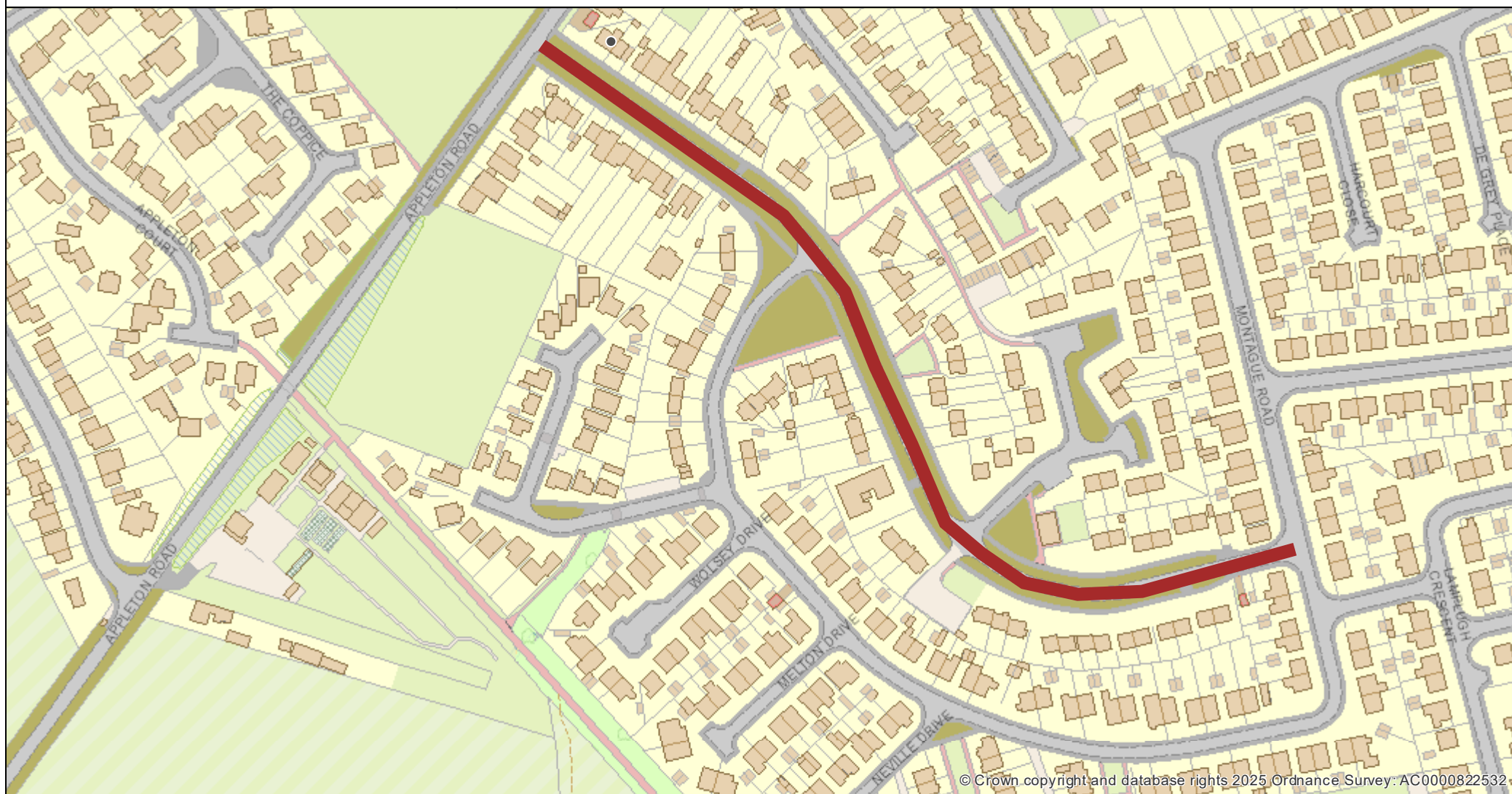

**Date:** 09 Jan 2025  
**Author:** City of York Council  
**Scale:** 1:2,500



## LTP PRINCIPAL CARRIAGEWAY

---

ITEM	<input type="text" value="5"/>		
LOCATION	<input type="text" value="A59 YORK ROAD- Shirbutt Ln- New Lane Hessay"/>		
ROAD NO	<input type="text" value="82651479, 82651480, 82651400"/>		
WARD/PARISH	<input type="text" value="Hessay- Rural West York"/>		
SCHEME DRAWING NO	<input type="text"/>		
DESCRIPTION OF WORK	<input type="text" value="Area near Shirbutt Ln and New Lane Hessay and various&lt;br/&gt;patching areas"/>		
<i>SPECIFICATION RECOMMENDATION</i>	<input type="text" value="Plane and resurface"/>		
CW WIDTH	<input type="text"/>	FW WIDTH	<input type="text"/>
CW LENGTH	<input type="text"/>	FW LENGTH	<input type="text"/>
CW AREA	<input type="text" value="7235"/>	FW AREA	<input type="text"/>
FEE	<input type="text"/>		
TOTAL ESTIMATE	<input type="text" value="£419,783"/>		

NOTES

# A59 Shirbutt Lane



**Date:** 09 Jan 2025  
**Author:** City of York Council  
**Scale:** 1:2,500



## LTP PRINCIPAL CARRIAGEWAY

---

ITEM	<input type="text" value="6"/>		
LOCATION	<input type="text" value="Albemarle Rd"/>		
ROAD NO	<input type="text" value="45800312"/>		
WARD/PARISH	<input type="text" value="Micklelegate"/>		
SCHEME DRAWING NO	<input type="text"/>		
DESCRIPTION OF WORK	<input type="text"/>		
<i>SPECIFICATION RECOMMENDATION</i>	<input type="text" value="Plane and resurface"/>		
CW WIDTH	<input type="text" value="6.5"/>	FW WIDTH	<input type="text"/>
CW LENGTH	<input type="text" value="570"/>	FW LENGTH	<input type="text"/>
CW AREA	<input type="text" value="3724"/>	FW AREA	<input type="text"/>
FEE	<input type="text"/>		
TOTAL ESTIMATE	<input type="text" value="£251,110"/>		
NOTES	<div><div></div></div>		

# ALBEMARLE RD



© Crown copyright and database rights 2025 Ordnance Survey:  
AC0000822532

**Date:** 09 Jan 2025  
**Author:** City of York Council  
**Scale:** 1:4,000

0 0.08 0.16 0.24 0.32 0.4  
km



## LTP PRINCIPAL CARRIAGEWAY

---

ITEM	<input type="text" value="7"/>		
LOCATION	<input type="text" value="BLAKE ST"/>		
ROAD NO	<input type="text" value="45801198"/>		
WARD/PARISH	<input type="text" value="Guildhall"/>		
SCHEME DRAWING NO	<input type="text"/>		
DESCRIPTION OF WORK	<input type="text" value="Between Duncombe PI and St Helens Square"/>		
<i>SPECIFICATION RECOMMENDATION</i>	<input type="text" value="Remove blocks- Plane and resurface"/>		
CW WIDTH	<input type="text"/>	FW WIDTH	<input type="text"/>
CW LENGTH	<input type="text"/>	FW LENGTH	<input type="text"/>
CW AREA	<input type="text" value="594"/>	FW AREA	<input type="text"/>
FEE	<input type="text"/>		
TOTAL ESTIMATE	<input type="text" value="£277, 149"/>		

NOTES



# Blake Street



**Date:** 17 Feb 2025

**Author:** City of York Council

**Scale:** 1:1,250

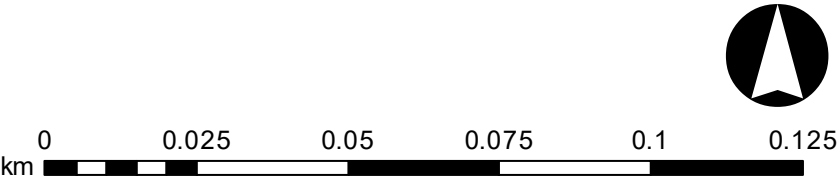

## LTP PRINCIPAL CARRIAGEWAY

---

ITEM	<input type="text" value="8"/>		
LOCATION	<input type="text" value="TADCASTER ROAD"/>		
ROAD NO	<input type="text" value="45802529"/>		
WARD/PARISH	<input type="text" value="Copmanthorpe"/>		
SCHEME DRAWING NO	<input type="text"/>		
DESCRIPTION OF WORK	<input type="text" value="From E bound A64 slip , over the bridge to near P&amp;R sign &amp; approach to W bound A64 slip"/>		
<i>SPECIFICATION RECOMMENDATION</i>	<input type="text" value="Plane and resurface HRA – HEAVY TRAFFIC SITE AND BRIDGE DECK TO RESURF"/>		
CW WIDTH	<input type="text"/>	FW WIDTH	<input type="text"/>
CW LENGTH	<input type="text"/>	FW LENGTH	<input type="text"/>
CW AREA	<input type="text" value="3,888"/>	FW AREA	<input type="text"/>
FEE	<input type="text"/>		
TOTAL ESTIMATE	<input type="text" value="£449,813"/>		

NOTES

# TADCASTER RD COPMANTHORPE

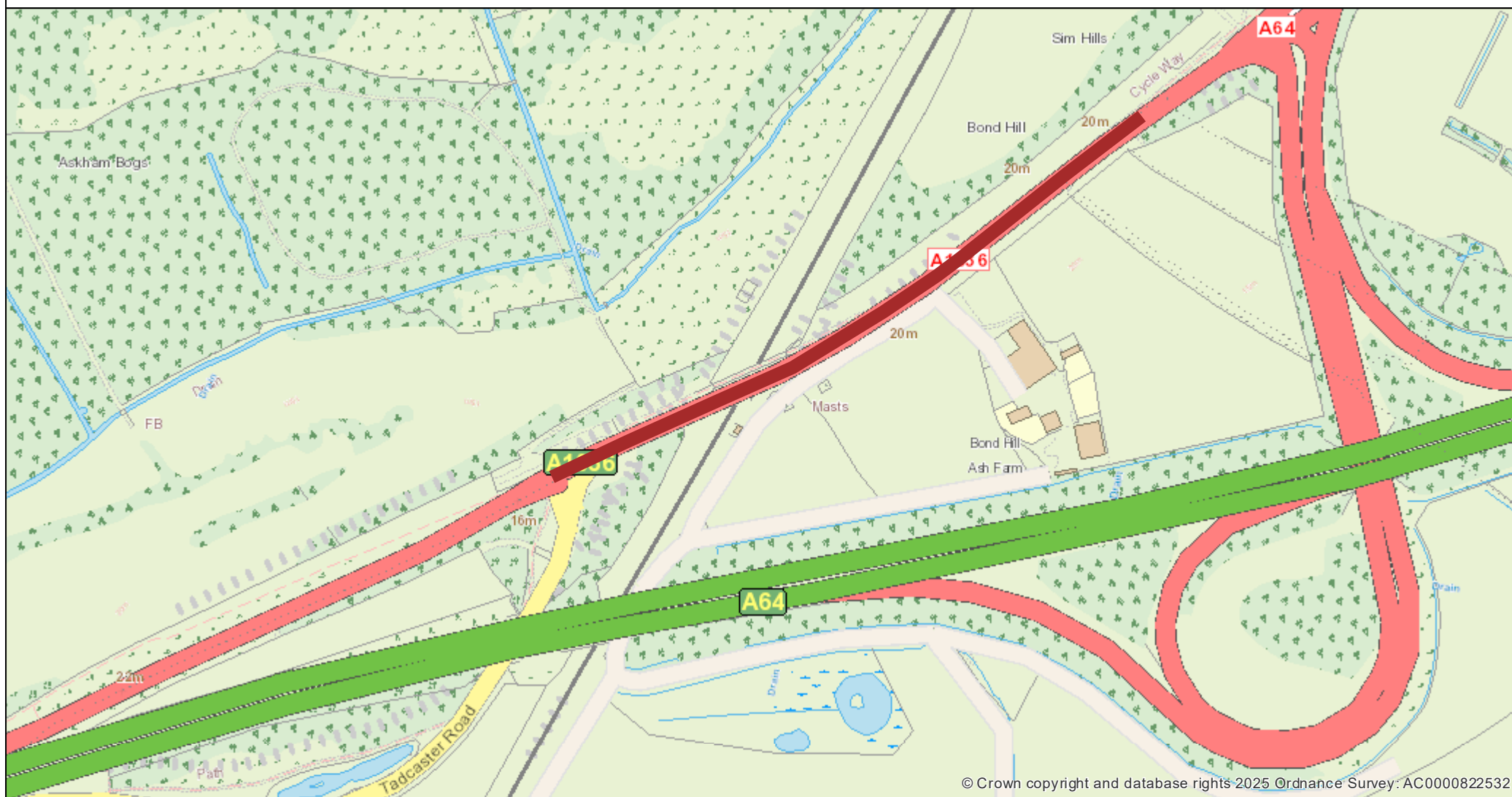

**Date:** 24 Jan 2025  
**Author:** City of York Council  
**Scale:** 1:4,000

